

DRAWING INDEX	
A1	GROUND FLOOR PLAN
A2	1st & 2nd FLOOR PLANS
A3	EXTERIOR BUILDING ELEVATIONS
A4	EXTERIOR BUILDING ELEVATIONS
A5	ROOF PLAN
A6	CROSS SECTION & CONSTRUCTION DETAILS
S1	SCHEMATIC PILING PLAN
E1	ELECTRICAL PLANS
SP	GENERAL NOTES & SPECIFICATIONS

LIMITED LICENSE FOR USE TO CONSTRUCT ONE HOME
<p>Please read carefully. This license contains terms by which you are bound if you use this plan to construct a home. By using the plan to construct a home, you are agreeing to and accepting the terms of the license.</p> <p>You are granted the right to construct one, and only one, home based on the plan. This right extends to the original purchaser of then plan only and is not transferable. You may not sell or otherwise transfer any right to copy or make use of the plan to any other party, or allow any other party to use or copy the plan.</p> <p>For reproducible plans, the license includes the right to copy and modify the plan for use in the construction of the single home permitted to be constructed pursuant to the license</p> <p>This plan is protected under federal copyright laws. All rights under those laws are reserved BY Sullivan Design Company. Use of the plan in a manner inconsistent with this license constitutes infringement of the copyright and a violation of U.S. copyright law.</p> <p>DISCLAIMER OF WARRANTIES</p> <p>SULLIVAN DESIGN COMPANY MAKES NO WARRANTIES REGARDING THE PLAN. TO THE MAXIMUM EXTENT ALLOWED BY LAW, SULLIVAN DESIGN COMPANY DISCLAIMS ALL WARRANTIES OF MERCHANTABILITY OR FITNESS FOR A PARTICULAR PURPOSE. ANY MODIFICATION OF THE PLAN VOIDS ANY AND ALL WARRANTIES EXPRESS OR IMPLIED.</p> <p>LIMITATION OF LIABILITY</p> <p>SULLIVAN DESIGN COMPANY WILL NOT BE LIABLE FOR ANY SPECIAL, CONSEQUENTIAL, OR INCIDENTAL DAMAGES ARISING FROM USE OF THE PLAN. TO THE EXTENT ALLOWABLE BY LAW, ANY LIABILITY OF SULLIVAN DESIGN COMPANY WILL BE LIMITED TO THE PURCHASE PRICE OF THE PLAN.</p> <p>The purchaser of this plan is responsible for compliance with all local building codes and for ensuring that the plan is correctly adapted to accommodate local site conditions. The purchaser should consult with a local architect or engineer regarding these matters.</p> <p>Before construction begins, the purchaser should thoroughly review this plan with the contractor, verify all dimensions, and report to Sullivan Design Company any errors, omissions or questions for clarification.</p> <p>Before construction begins, the purchaser or contractor should verify all structural elements for the plan and site with a local engineer.</p> <p>The exact size, reinforcement and depth of all concrete footings must be determined by local soil conditions and acceptable practices of construction. The bottom of all footings should extend below frostline. Before construction begins, the purchaser or contractor should verify the design of the footings and foundation with a local engineer.</p> <p>The purchaser assumes all risks associated with adapting the plan to local sites affected by regional variations in climate, local site conditions, design needs, and building codes. Sullivan Design Company has no responsibility for adapting the plan to local site conditions, design changes, construction means or methods, costs, workmanship, quality of materials or equipment utilized in the construction.</p> <p>Plans: ©2018 by Sullivan Design Company. These plans are protected under federal copyright laws. The original purchaser of these plans is authorized to build one, and only one home, as shown in the plans. Reproduction by any means, modification, or use of these plans to construct more than one home unless otherwise specifically authorized is prohibited.</p>

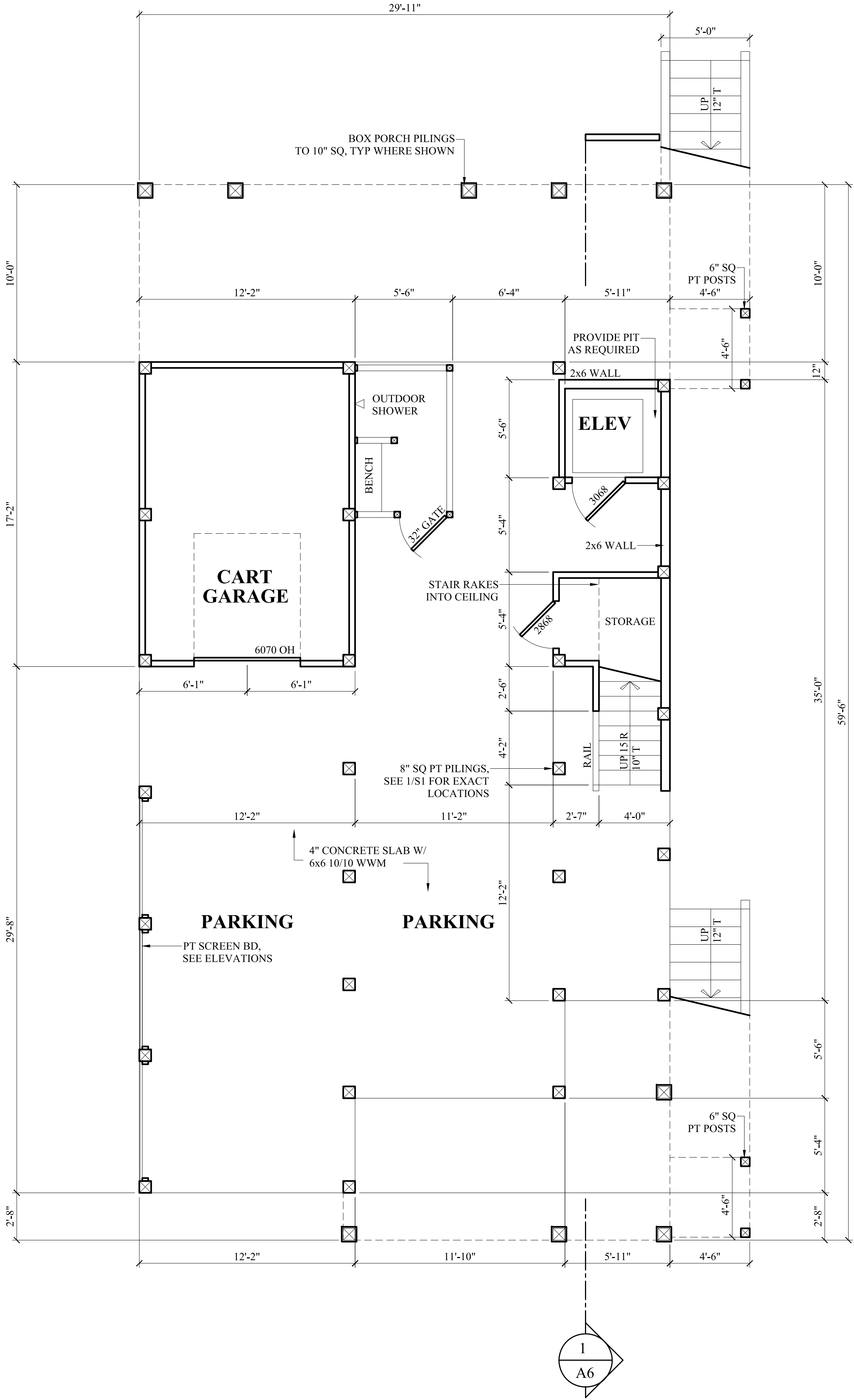

AREA CALCULATIONS	
FIRST FLOOR HEATED	1268 SF
SECOND FLOOR HEATED	1203 SF
TOTAL HEATED AREA	2471 SF
GARAGE	209 SF
COVERED PORCH	656 SF
DECK	67 SF

ABBREVIATIONS	
AFF	ABOVE FINISHED FLOOR
AHU	AIR HANDLING UNIT
CATH	CATHEDRAL
CLG	CEILING
CONT	CONTINUOUS
DIA	DIAMETER
DBL	DOUBLE
DO	DOUBLE OVEN
DW	DISHWASHER
ELEV	ELEVATOR
FB	FLUSH BEAM, sized by others
FR	FRENCH
GWB	GYPSUM WALL BOARD
HT	HEIGHT
JST	JOIST
MO	MASONRY OPENING
O/C	ON CENTER
PT	PRESSURE TREATED
PDS	PULL-DOWN STAIR
QTR	QUARTER
R	RISER
REF	REFRIGERATOR
RO	ROUGH OPENING
SQ	SQUARE
SHWR	SHOWER
T	TREAD
T&G	TONGUE AND GROOVE
UNO	UNLESS NOTED OTHERWISE
W/	WITH
WWM	WELDED WIRE MESH

1	GROUND FLOOR PLAN
A1	1/4"=1'-0"
NOTES:	
1) 8'-0" CEILING HT	
2) DIMENSIONS ARE TO FRAMING	
3) DOOR & WINDOW SIZE CLARIFICATION EXAMPLE:	
2468 = 2'-4" x 6'-8" (NOMINAL SIZE)	
4) CONTRACTOR TO VERIFY ELEVATOR SHAFT OPENINGS PRIOR TO CONSTRUCTION	

NOTE: IT IS RECOMMENDED THESE STRUCTURAL PLANS BE REVIEWED BY A STATE LICENSED STRUCTURAL ENGINEER PRIOR TO CONSTRUCTION & PERMITTING

Sullivan Design Co. does not assume any liability for the construction methods or any deviation from these plans. All information on these plans is to be verified prior to the construction of the project. Sullivan Design Co. does not warrant the accuracy of the information on these plans. For construction purposes, do not scale these plans. Refer to dimensions indicated on these plans. Codes govern over drawings.

Gulfstream Cottage

Satterwhite Builder., Inc.

Revisions	description	date

SULLIVAN
DESIGN COMPANY
910-319-0210
www.sullivancompany.com

drawn by : JLM

date : 4/24/24

checked by : SRS

file name :
SATTERWHITEgulfstream

sheet number :

A1

copyright 2024
Sullivan Design Co.
all rights reserved

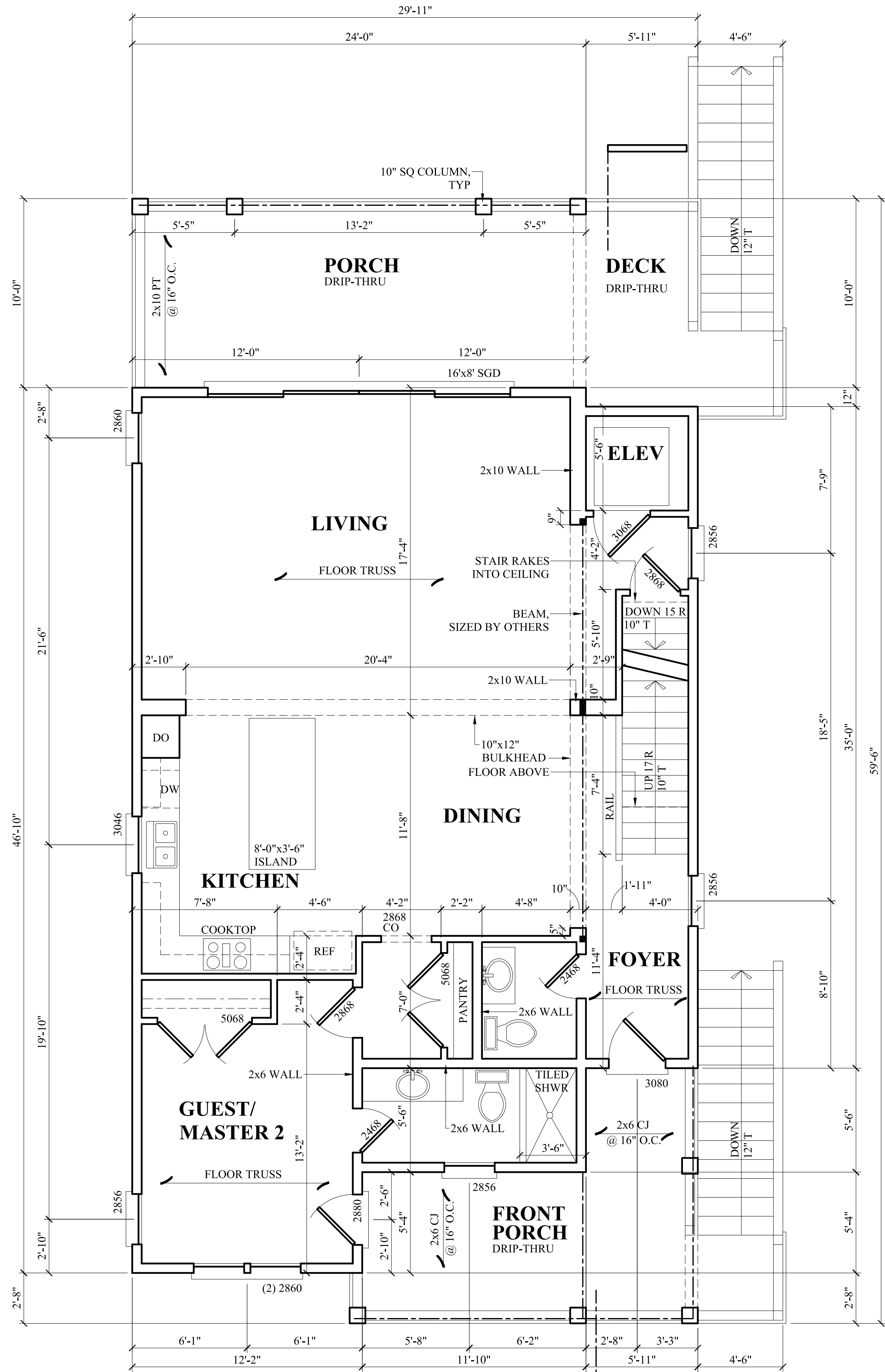

1 FIRST FLOOR PLAN

1/4"=1'-0"

- NOTES:
- 1) 9' 1-1/2" PLATE HT
 - 2) SEE ELEVATIONS FOR WINDOW HEIGHTS
 - 3) DIMENSIONS ARE TO FRAMING
 - 4) PROVIDE (2) STUDS BETWEEN INDIVIDUAL WINDOW UNITS WHERE MULTIPLE UNITS ARE INDICATED
 - 5) DOOR & WINDOW SIZE CLARIFICATION EXAMPLE:
2468 = 2'-4" x 6'-8" (NOMINAL SIZE)
 - 6) 2x6 @ EXTERIOR WALLS, UNO
 - 7) CONTRACTOR TO VERIFY ELEVATOR SHAFT OPENINGS PRIOR TO CONSTRUCTION

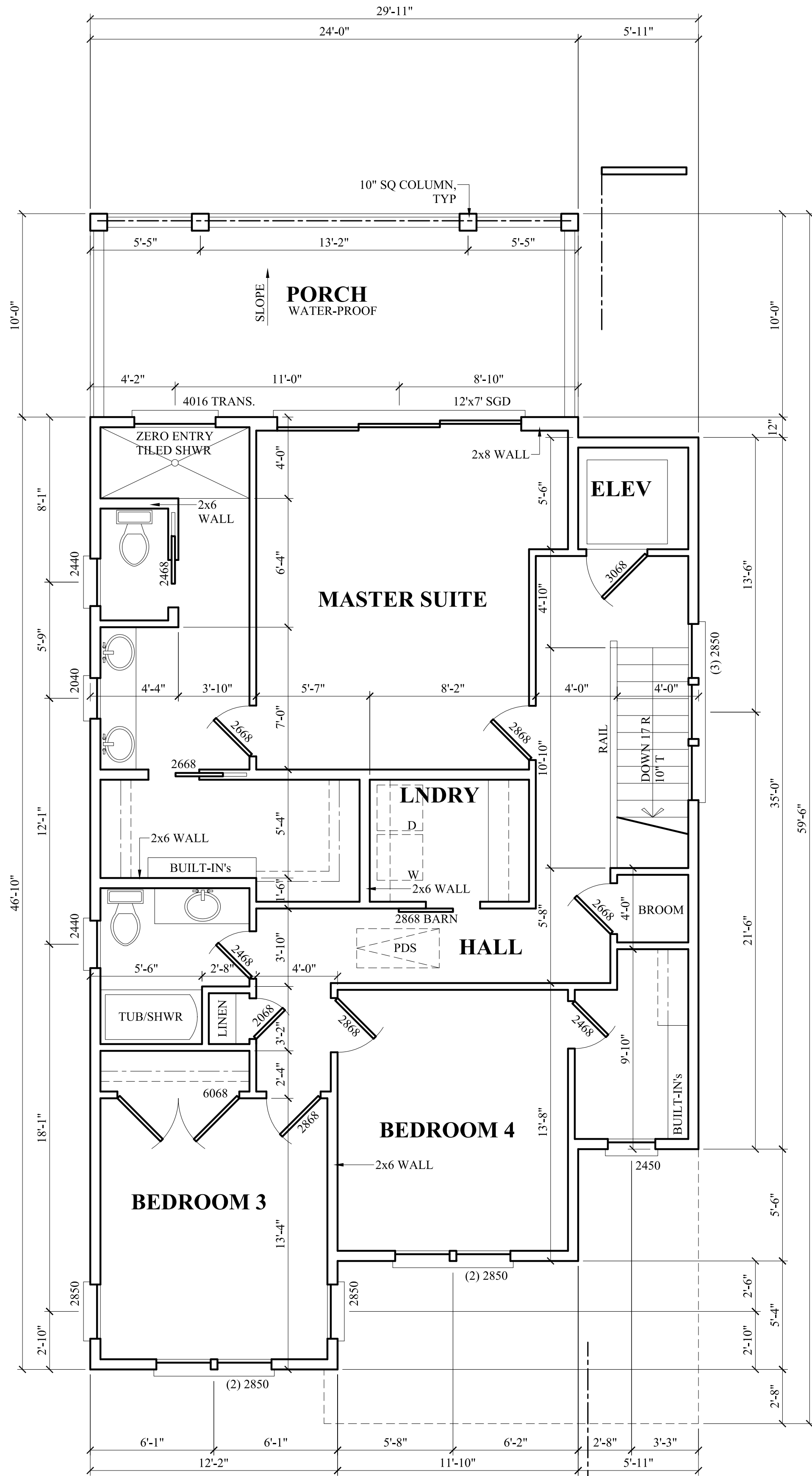

2 SECOND FLOOR PLAN

1/4"=1'-0"

- NOTES:
- 1) 8' 1-1/2" PLATE HT
 - 2) SEE ELEVATIONS FOR WINDOW HEIGHTS
 - 3) DIMENSIONS ARE TO FRAMING
 - 4) PROVIDE (2) STUDS BETWEEN INDIVIDUAL WINDOW UNITS WHERE MULTIPLE UNITS ARE INDICATED
 - 5) DOOR & WINDOW SIZE CLARIFICATION EXAMPLE:
2468 = 2'-4" x 6'-8" (NOMINAL SIZE)
 - 6) 2x6 @ EXTERIOR & POCKET DOOR WALLS, UNO
 - 7) CONTRACTOR TO VERIFY ELEVATOR SHAFT OPENINGS PRIOR TO CONSTRUCTION

NOTE: IT IS RECOMMENDED THESE STRUCTURAL PLANS BE REVIEWED BY A STATE LICENSED STRUCTURAL ENGINEER PRIOR TO CONSTRUCTION & PERMITTING

Gulfstream Cottage

Satterwhite Builder., Inc.

Revisions

description

date

SULLIVAN
DESIGN COMPANY

9 1 0 • 3 1 9 • 0 2 1 0
www.sullivancompany.com

drawn by : JLM

date : 4/24/24

checked by : SRS

file name :
SATTERWHITEgulfstream

sheet number :

A2

copyright 2024
Sullivan Design Co.
all rights reserved

Sullivan Design Co. does not assume any liability for the construction methods or any deviation from these plans. All information on these plans is to be verified prior to the construction of the project. Satterwhite Builder, Inc. is the contractor for this project. Satterwhite Builder, Inc. is not responsible for any deviations from the plans. For construction purposes, do not scale these plans. Refer to dimensions indicated on these plans. Codes govern over drawings.



2 RIGHT SIDE ELEVATION
A3 1/4"=1'-0"

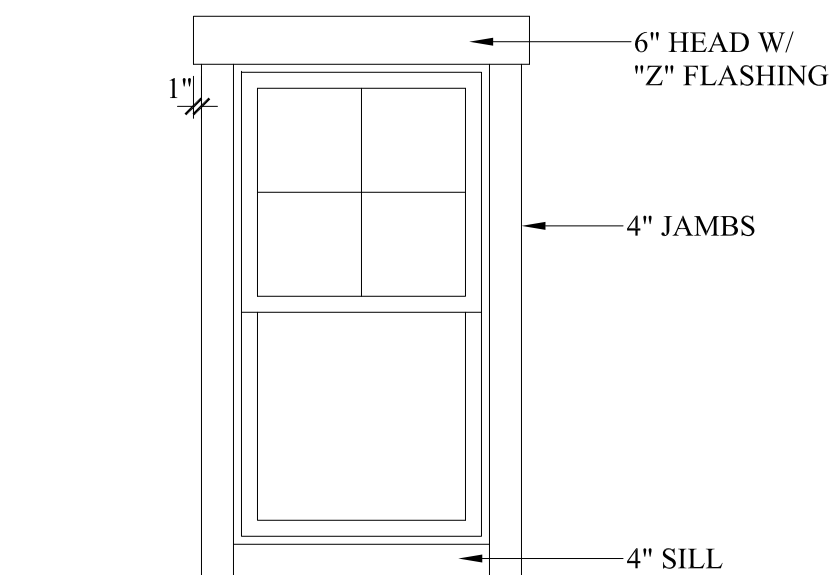

3 CASING DETAIL
A3 1/2"=1'-0"

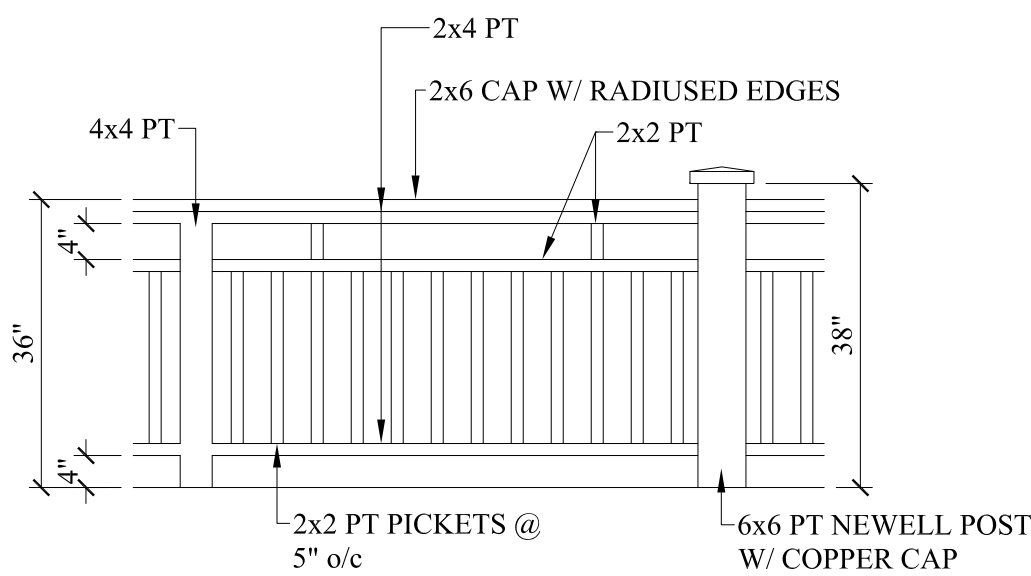

5 HANDRAIL DETAIL
A3 1/2"=1'-0"

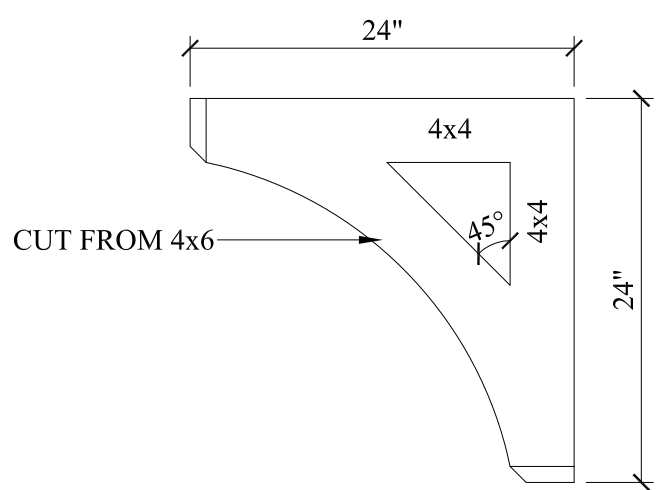

4 BRACKET DTL
A3 1"=1'-0"

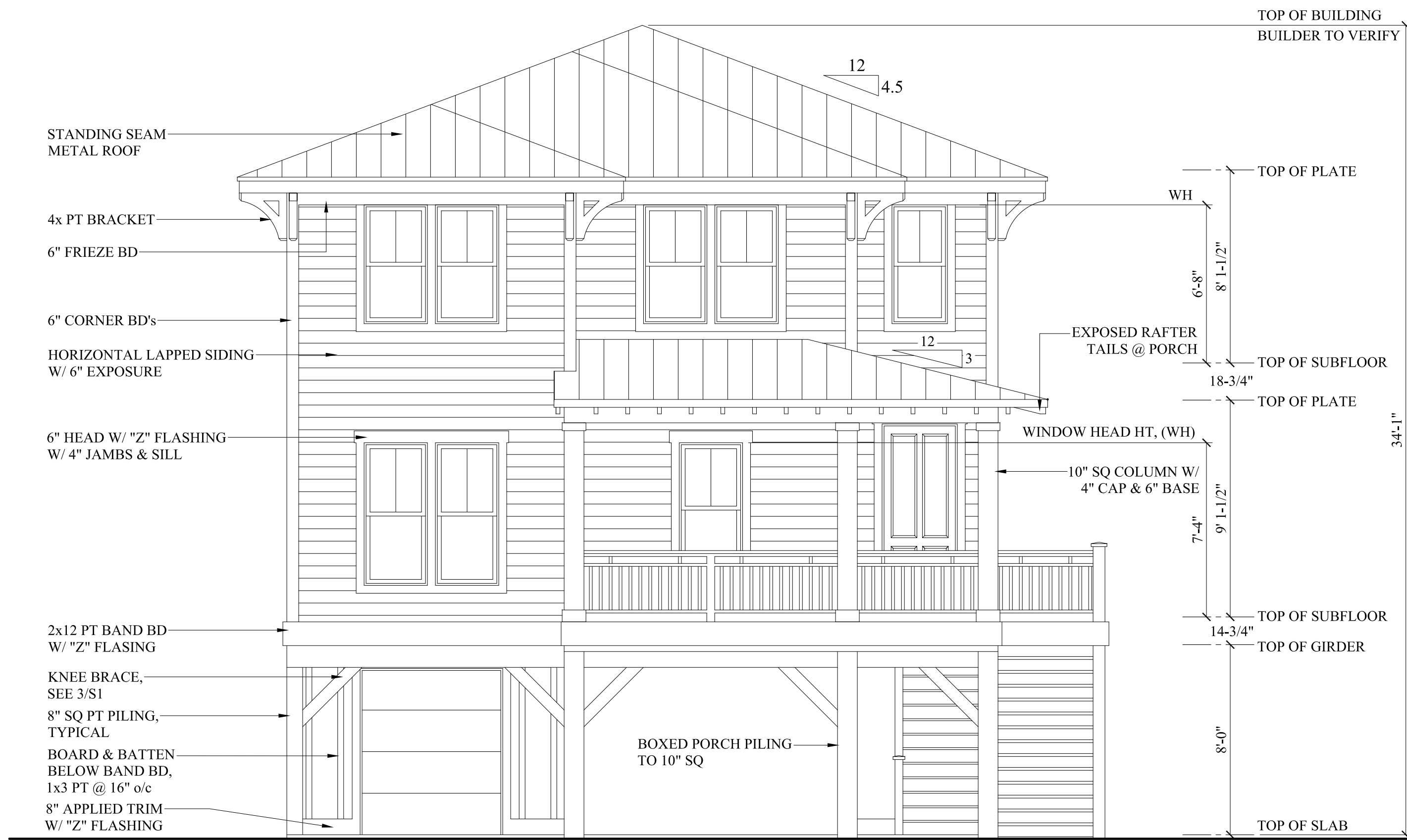

1 FRONT ELEVATION
A3 1/4"=1'-0"

Sullivan Design Co. does not assume any liability for the construction methods or any deviation from these plans. All information on these plans is to be verified prior to the start of construction. If any discrepancies occur, contact the Sullivan Design Co. prior to any deviation from this plan. For construction purposes, do not scale these plans. Refer to dimensions indicated on these plans. Codes govern over drawings.

Gulfstream Cottage

Satterwhite Builder., Inc.

Revisions	description		
	date		

SULLIVAN
DESIGN COMPANY

910.319.0210
www.sullivancompany.com

drawn by : JLM

date : 4/24/24

checked by : SRS

file name :
SATTERWHITEgulfstream

sheet number :

A3

copyright 2024
Sullivan Design Co.
all rights reserved



2 LEFT SIDE ELEVATION
1/4"=1'-0"

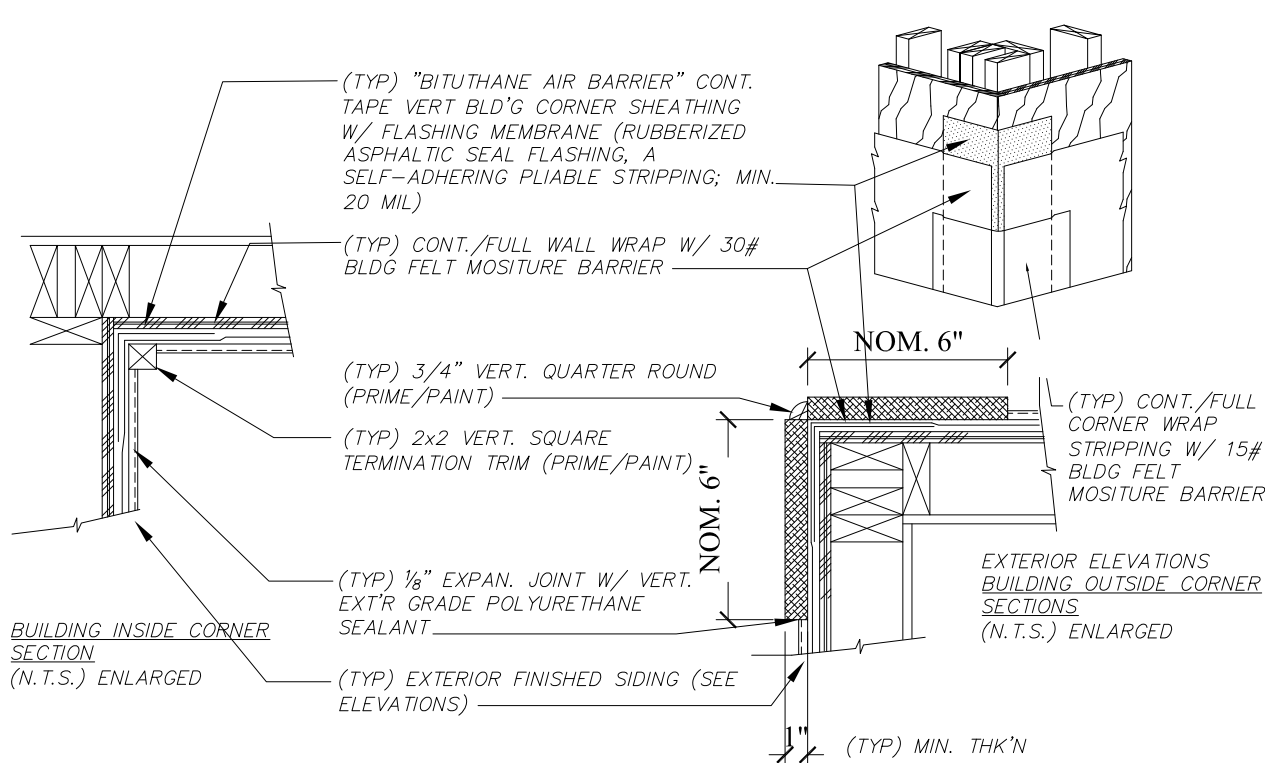

3 TYPICAL EXTERIOR CORNERS
NTS

NOTE:
RUN "Z" FLASHING ABOVE ALL
HORIZONTAL APPLIED EXTERIOR TRIM
& CASINGS

NOTE:
SEE SHEET "A3" FOR TYPICAL MATERIAL INFO

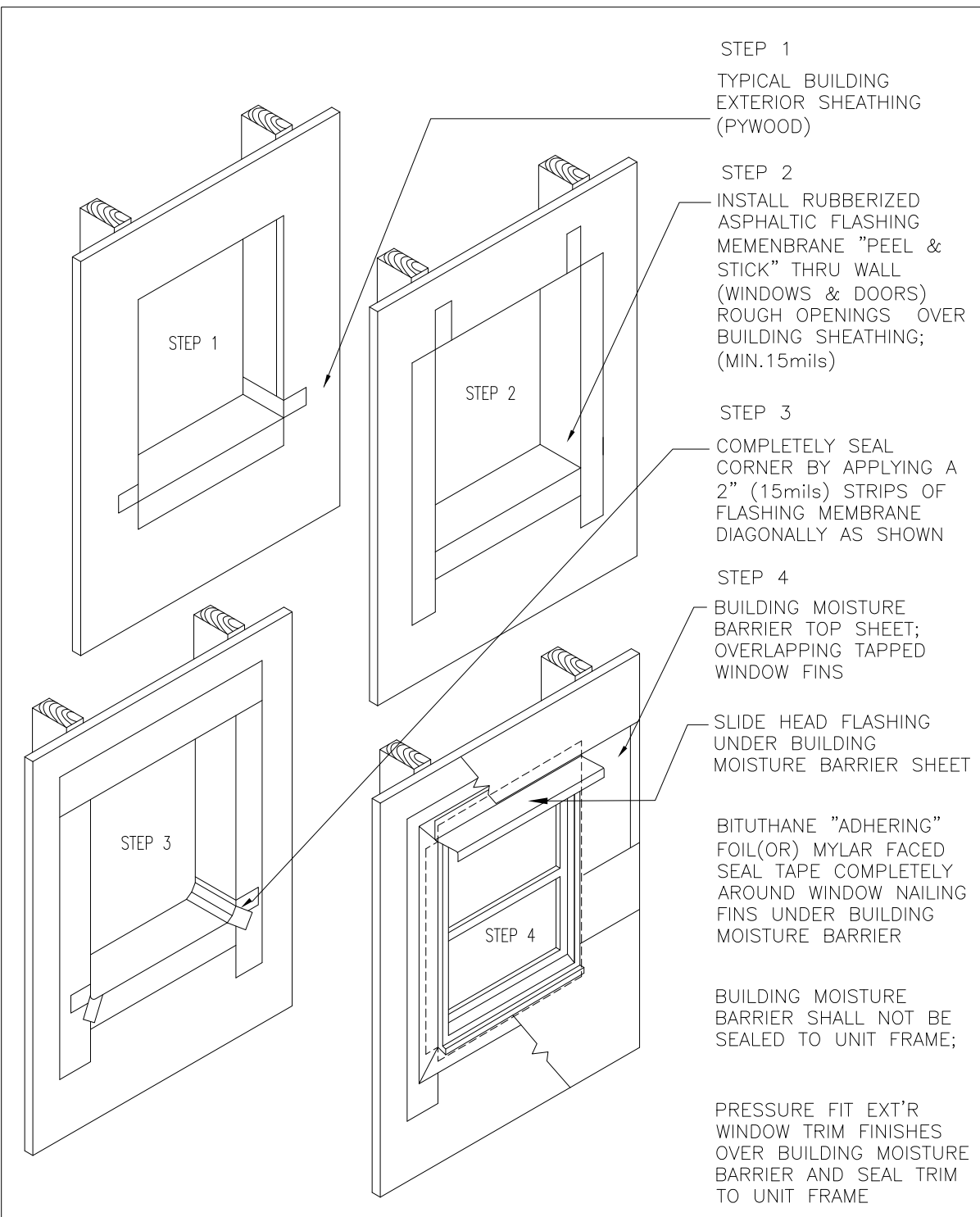

EXTERIOR WRAP AROUND PERIMETER BUILDING SHEATHING OF WINDOWS & DOORS (EXTENDING THRU ROUGH OPENING ALL FOUR EDGES) W/ MYLAR FACE FINISHED RUBBERIZED ASPHALTIC FLASHING; A SELF-ADHERING PLIABLE STRIP MEMBRANE (MIN. 15mils); MIN. 6" VERT. & HORZ SURFACE MITER CORNERS COVERAGE) (SIMILAR PRODUCT FLASHING MFG: W.R.GRACE "ICE AND WATER SHIELD")

4 TYP WINDOW FLASHING DTL
NTS



1 REAR ELEVATION
1/4"=1'-0"

Gulfstream Cottage

Satterwhite Builder., Inc.

SULLIVAN
DESIGN COMPANY

910.319.0210
www.sullivancompany.com

drawn by : JLM

date : 4/24/24

checked by : SRS

file name :
SATTERWHITEgulfstream

sheet number :

A4

copyright 2024
Sullivan Design Co.
all rights reserved

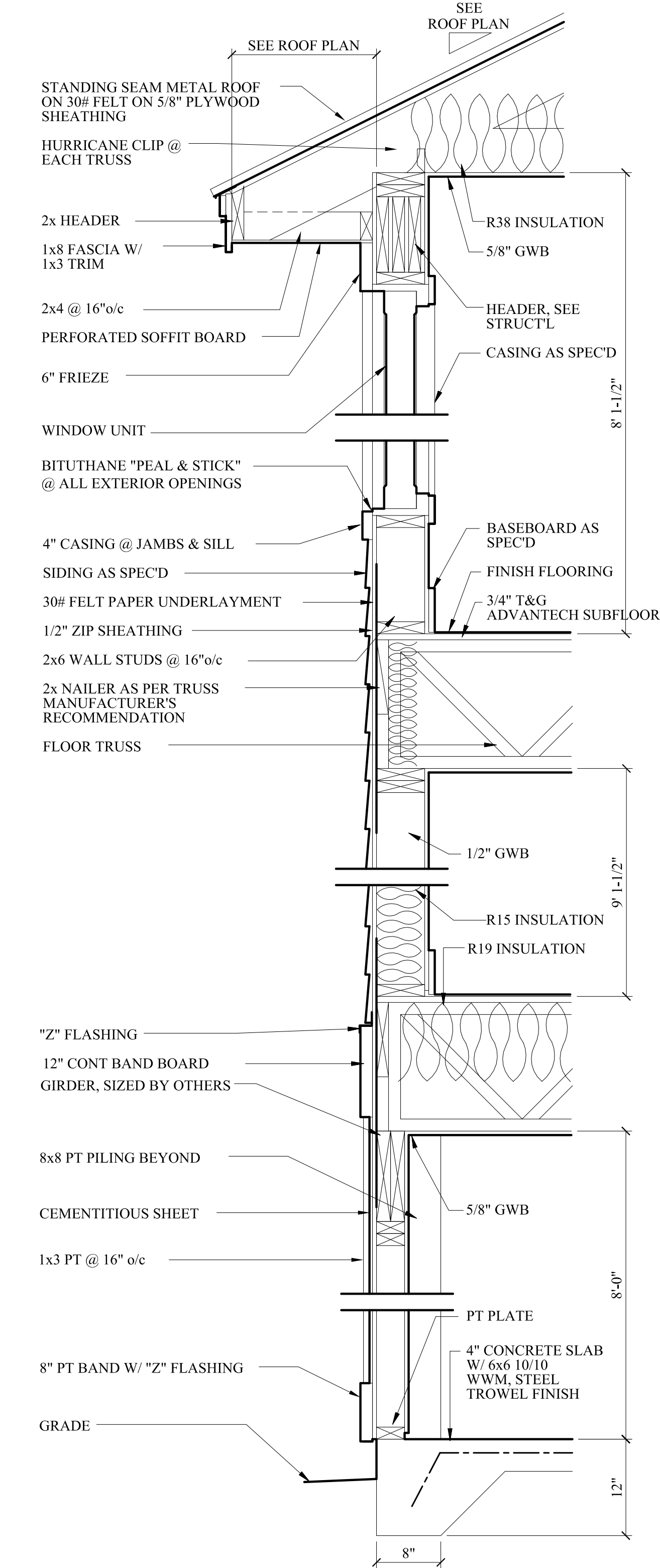

2
A6
TYPICAL WALL SECTION
1"=1'-0"

GENERAL NOTE:
CONTRACTOR IS RESPONSIBLE FOR
INSTALLING ALL PRODUCTS IN THIS
HOUSE AS PER THE MANUFACTURER'S
RECOMMENDATIONS.

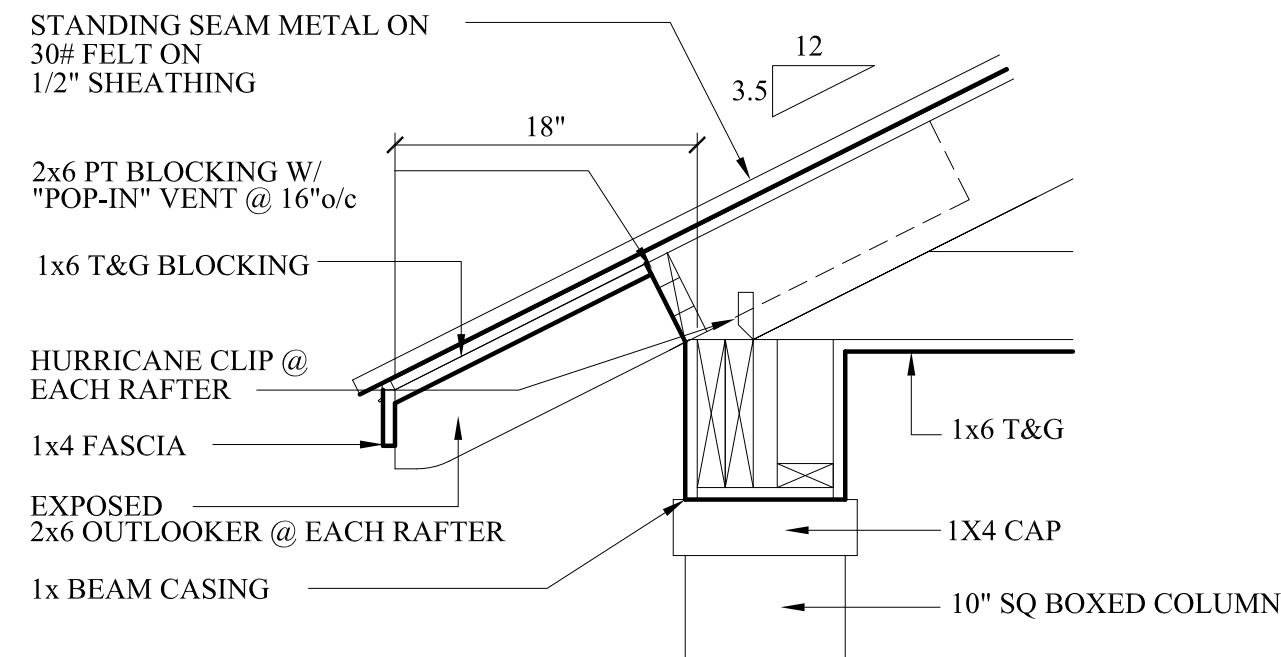

3
A6
ROOF EAVE (@ FRONT PORCH)
1"=1'-0"

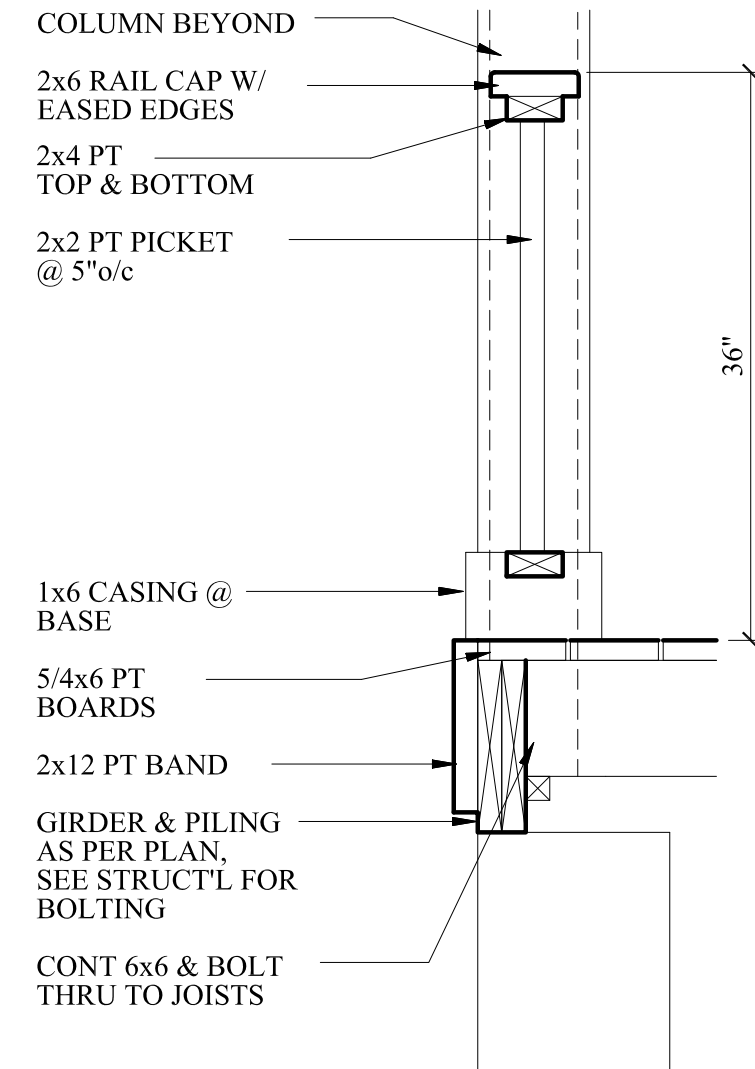

4
A6
DECK DETAIL
1"=1'-0"

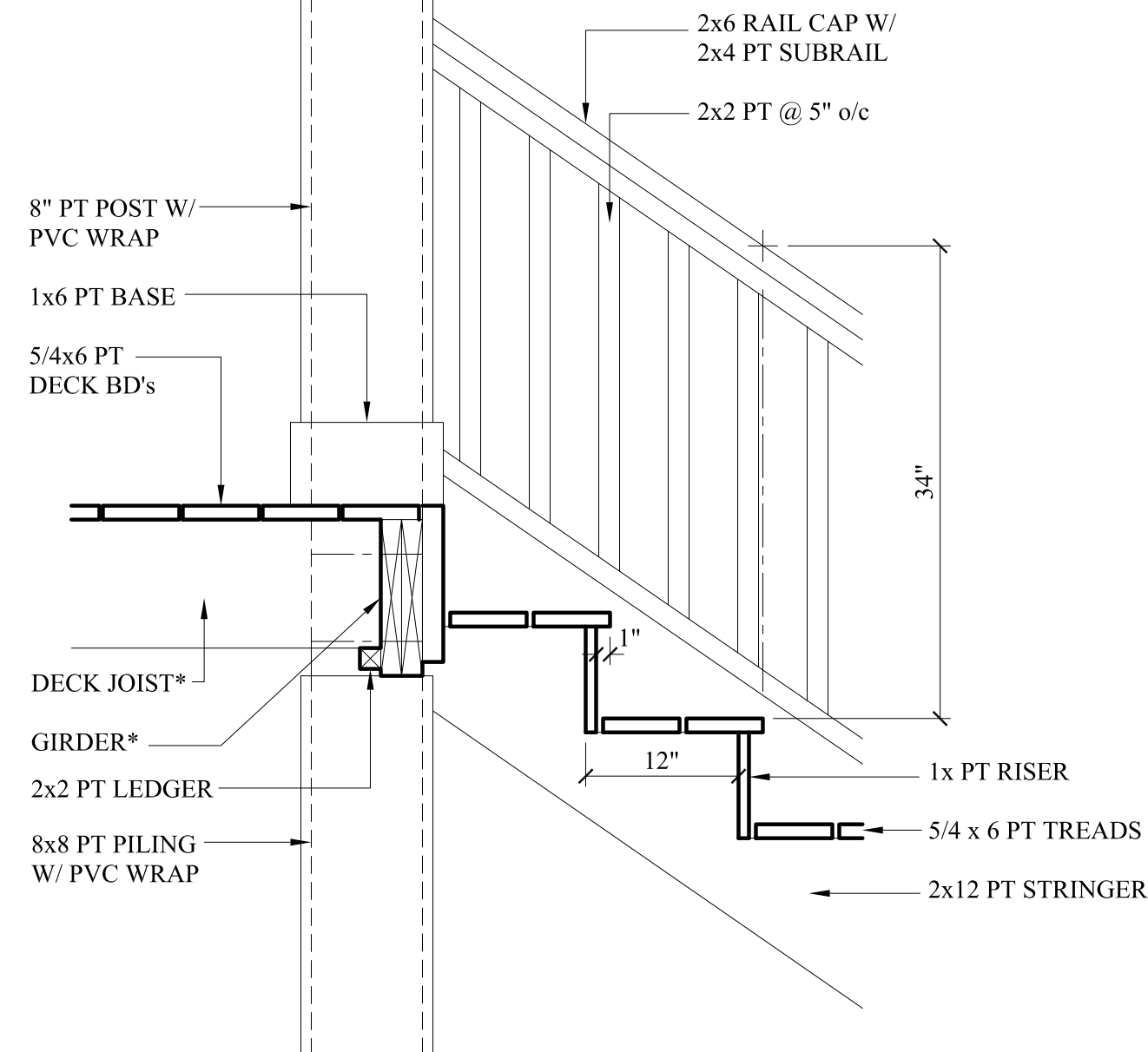

5
A6
EXTERIOR STAIR SECTION
1"=1'-0"

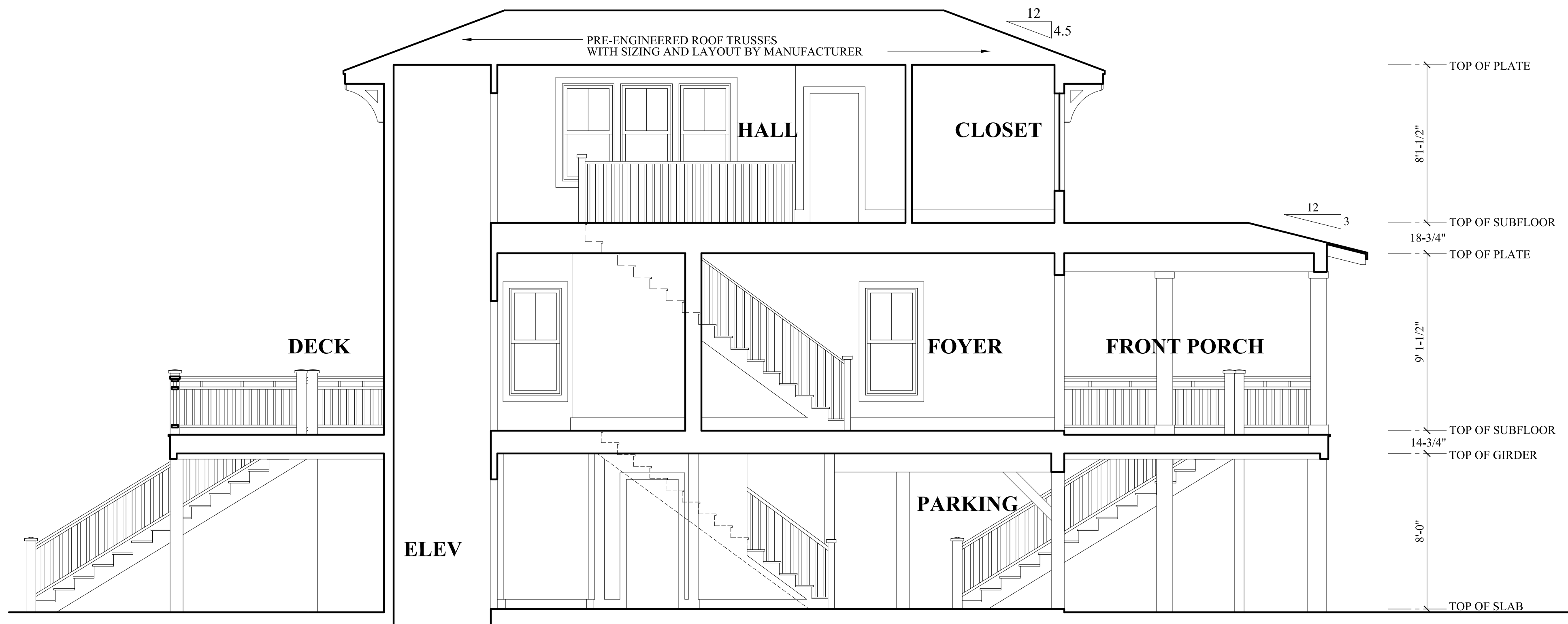

1
A6
BUILDING SECTION
1/4"=1'-0"

Sullivan Design Co. does not assume any liability for the construction methods or any deviation from these plans. All information on these plans is to be verified prior to the construction of the project. For any questions or concerns, contact the Sullivan Design Co. prior to any deviation from this plan. For construction purposes, do not scale these plans. Refer to dimensions indicated on these plans. Codes govern over drawings.

Gulfstream Cottage

Satterwhite Builder., Inc.

Revisions	description	date

SULLIVAN
DESIGN COMPANY
9 1 0 • 3 1 9 • 0 2 1 0
www.sullivancompany.com

drawn by : JLM

date : 4/24/24

checked by : SRS

file name :
SATTERWHITEgulfstream

sheet number :

A6

copyright 2024
Sullivan Design Co.
all rights reserved

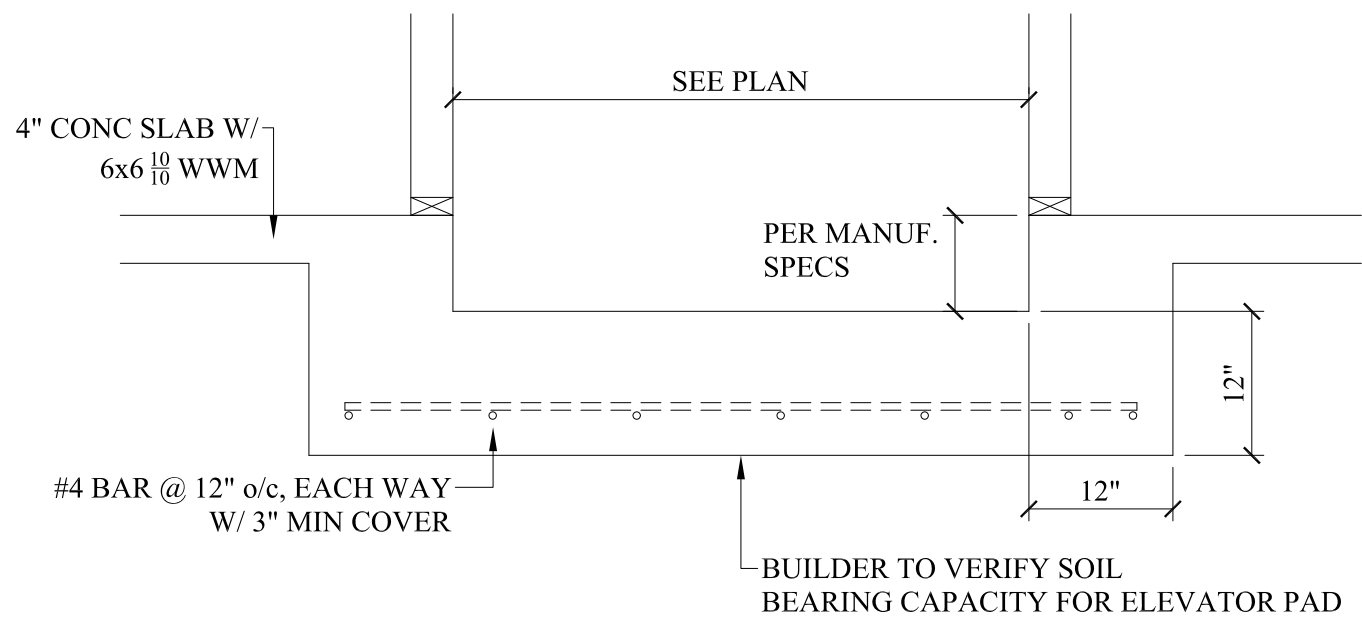

4
S1
ELEVATOR PIT
NO SCALE

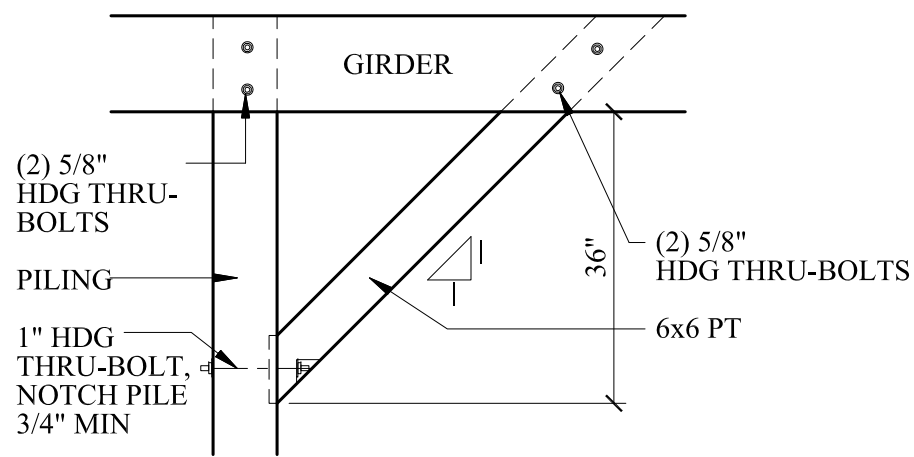

3
S1
KNEE BRACE
NO SCALE

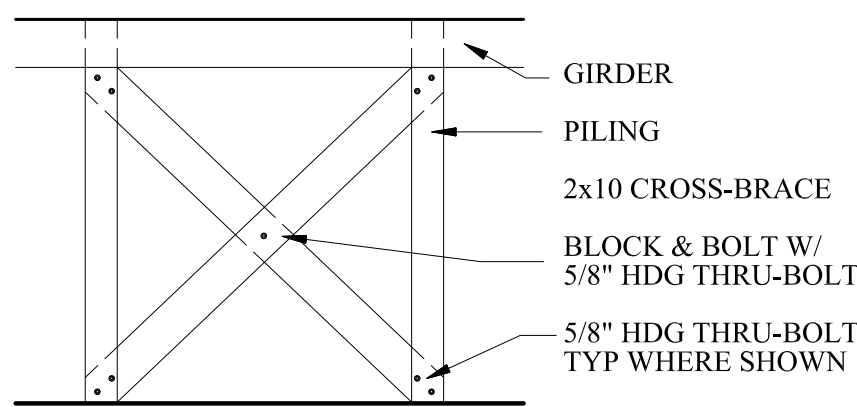

2
S1
CROSS BRACE
NO SCALE

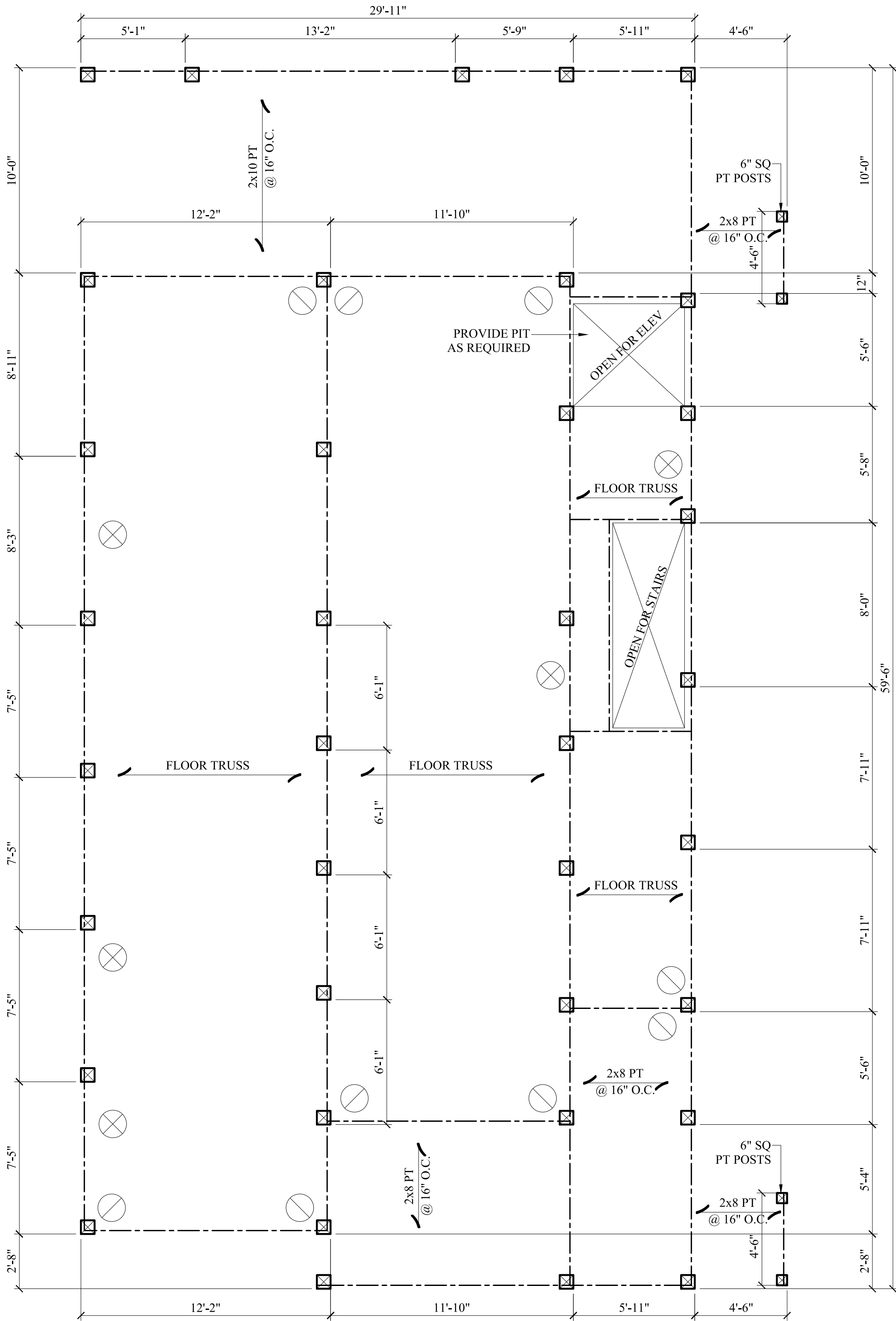

1
S1
SCHEMATIC PILING/
1st FLOOR FRAMING PLAN
1/4"=1'-0"

- ⊗ CROSS BRACE, SEE 2/S1
⊙ KNEE BRACE, SEE 3/S1

NOTE: IT IS RECOMMENDED THESE STRUCTURAL PLANS BE
REVIEWED BY A STATE LICENSED STRUCTURAL ENGINEER PRIOR TO
CONSTRUCTION & PERMITTING

Sullivan Design Co. does not assume any liability for
the construction methods or any deviation from these plans.
All information on these plans is to be verified prior to the
construction of the project. If any discrepancies occur,
contact the Sullivan Design Co. prior to any deviation
from this plan. For construction purposes, do not scale these
plans. Refer to dimensions indicated on these plans.
Codes govern over drawings.

Gulfstream Cottage

Satterwhite Builder., Inc.

Revisions	
date	description

SULLIVAN
DESIGN COMPANY
910 • 319 • 0210
www.sullivancompany.com

drawn by : JLM

date : 4/24/24

checked by : SRS

file name :
SATTERWHITEgulfstream

sheet number :

S1

copyright 2024
Sullivan Design Co.
all rights reserved

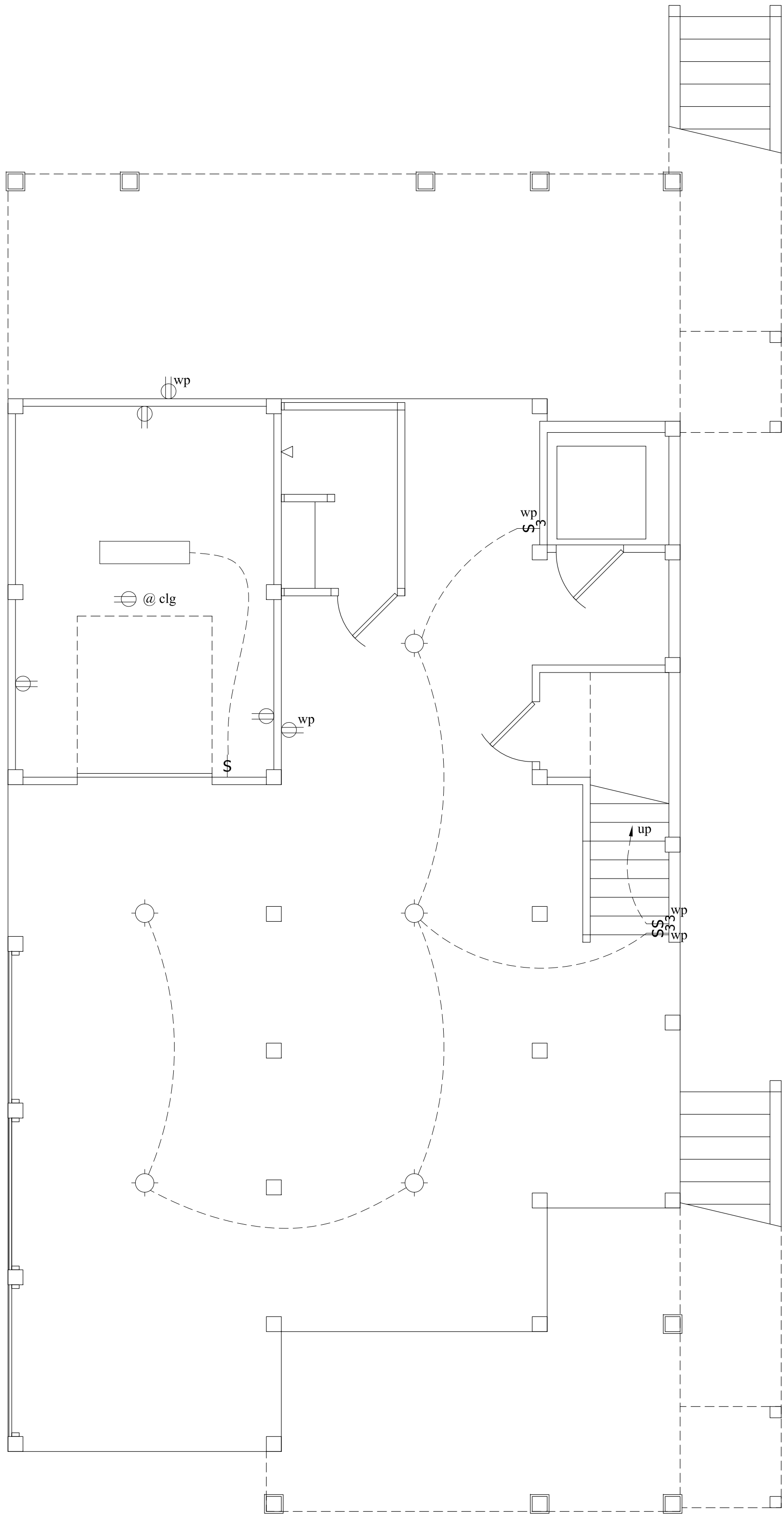

1
E1
GROUND FLOOR ELECTRICAL PLAN
1/4"=1'-0"

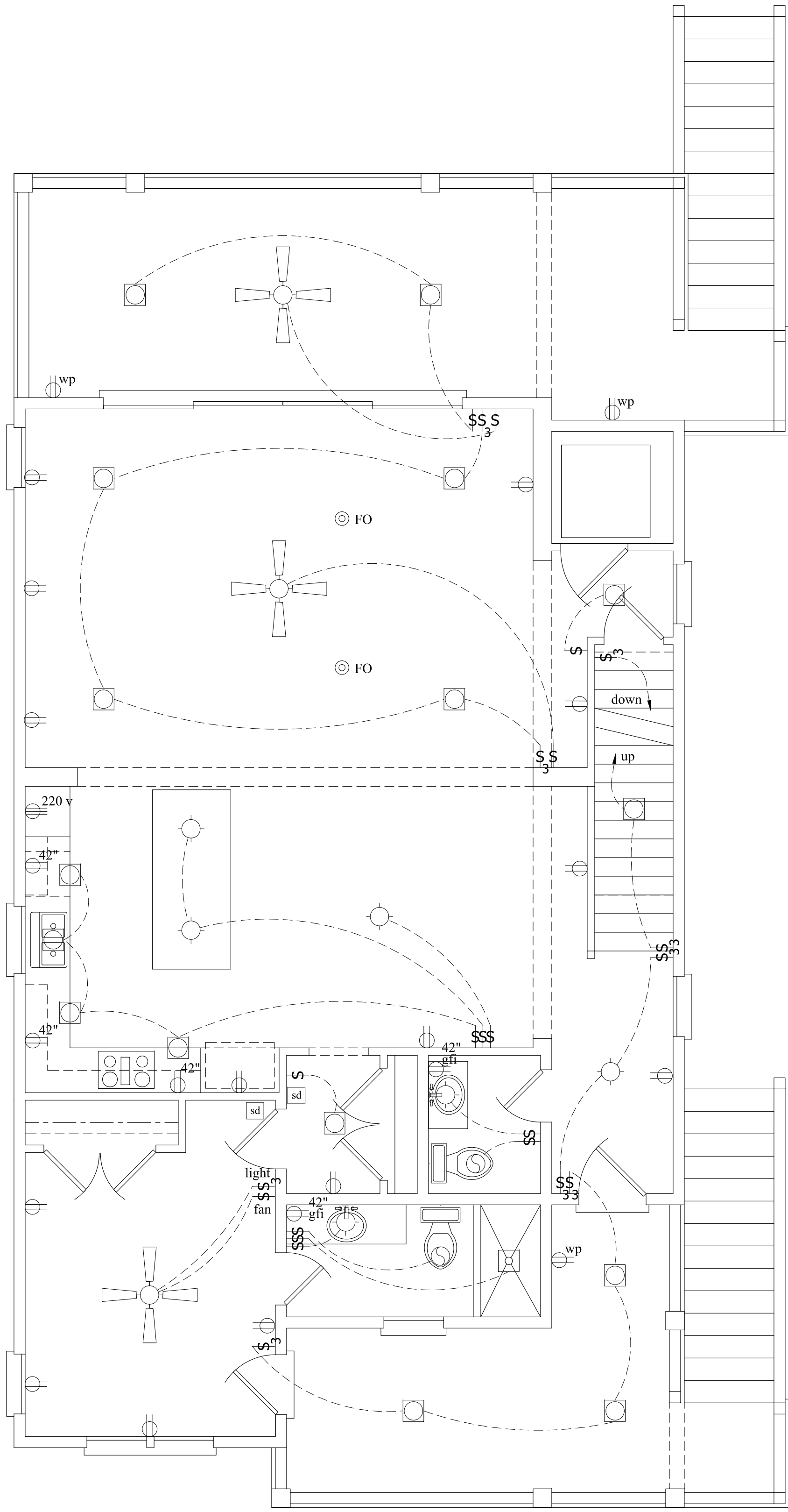

2
E1
1st FLOOR ELECTRICAL PLAN
1/4"=1'-0"

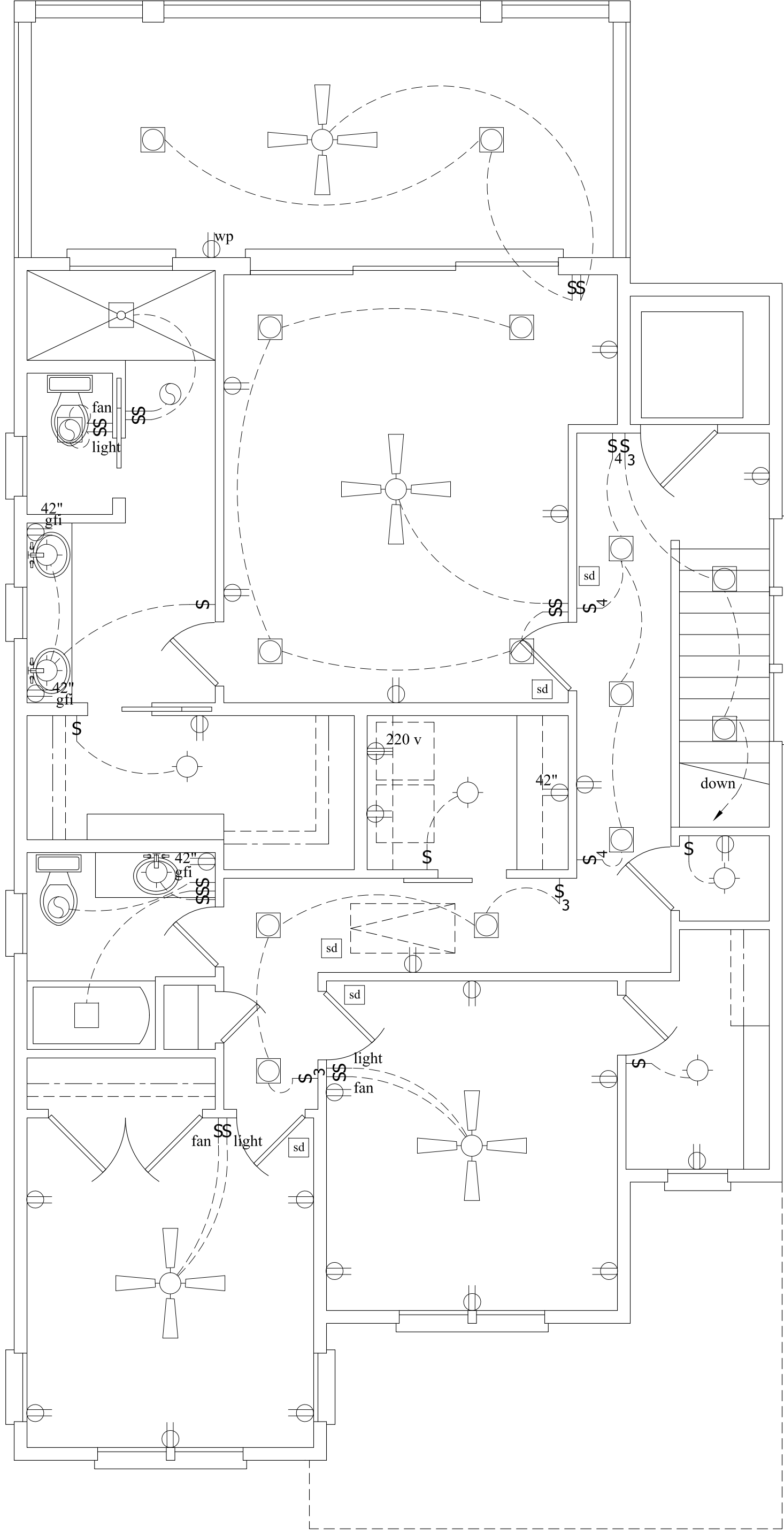

3
E1
2nd FLOOR ELECTRICAL PLAN
1/4"=1'-0"

ELECTRICAL SYMBOL LEGEND	
	DUPLEX RECEPTACLE
	GROUND FAULT INTERRUPTING RECEPTACLE
	220 V RECEPTACLE
	DUPLEX RECEPTACLE W/ MOUNTING HEIGHT INDICATED
	SINGLE POLE SWITCH
	THREE-WAY SWITCH
	FOUR-WAY SWITCH
	RHEOSTAT SWITCH
	SMOKE DETECTOR
	CEILING MOUNTED LIGHT FIXTURE
	WALL MOUNTED LIGHT FIXTURE
	RECESSED LIGHT FIXTURE
	SHOWER LIGHT FIXTURE
	EXHAUST FAN
	LIGHT/EXHAUST FAN COMBO
	CEILING FAN
	*PHONE JACK
	*TV CABLE JACK
	SURFACE MOUNTED FLUORESCENT
	*FLOOR OUTLET
* LOCATED ON SITE BY OWNER	

SULLIVAN
DESIGN COMPANY
9 1 0 • 3 1 9 • 0 2 1 0
www.sullivancompany.com

drawn by : JLM

date : 4/24/24

checked by : SRS

file name :
SATTERWHITEgulfstream

sheet number :

E1

copyright 2024
Sullivan Design Co.
all rights reserved

Gulfstream Cottage

Satterwhite Builder., Inc.

Sullivan Design Co. does not assume any liability for the construction methods or any deviation from these plans. All information on these plans is to be verified prior to the construction of the project. Satterwhite Builder, Inc. is the owner of the project and is responsible for any deviations from the plans. For construction purposes, do not scale these plans. Refer to dimensions indicated on these plans. Codes govern over drawings.

<div>GENERAL NOTES</div> <div>1. THESE DRAWINGS ARE THE PROPERTY OF SULLIVAN DESIGN COMPANY (SDC) FOR USE SOLELY FOR THIS PROJECT AND SHALL NOT BE REPRODUCED, COPIED OR USED FOR OTHER PURPOSES WITHOUT WRITTEN PERMISSION OF THE SULLIVAN DESIGN COMPANY.</div> <div>2. THIS STRUCTURE IS ONLY STABLE IN ITS COMPLETED FORM. THE CONTRACTOR SHALL PROVIDE ALL REQUIRED TEMPORARY BRACING DURING CONSTRUCTION TO STABILIZE THE STRUCTURE.</div> <div>3. SDC IS NOT RESPONSIBLE FOR CONSTRUCTION SEQUENCES, METHODS, OR TECHNIQUES IN CONNECTION WITH THE CONSTRUCTION OF THIS STRUCTURE. THE SDC WILL NOT BE HELD RESPONSIBLE FOR THE CONTRACTORS FAILURE TO CONFORM TO THE CONSTRUCTION DOCUMENTS, SHOULD ANY NON-CONFORMITIES OCCUR.</div> <div>4. ANY STRUCTURAL ELEMENTS OR DETAILS NOT FULLY DEVELOPED ON THE CONSTRUCTION DRAWINGS BY SDC SHALL BE COMPLETED UNDER THE DIRECTION OF A STRUCTURAL ENGINEER LICENSED IN THE STATE. THE STRUCTURE WILL BE CONSTRUCTED, ALL INFORMATION PROVIDED BY A STRUCTURAL ENGINEER SHALL OVERRIDE THIS PAGE.</div> <div>5. VERIFICATION OF ASSUMED FIELD CONDITIONS IS NOT THE RESPONSIBILITY OF SDC. THE CONTRACTOR SHALL VERIFY THE FIELD CONDITIONS FOR ACCURACY AND REPORT ANY DISCREPANCIES OR CONDITIONS THAT WOULD AFFECT CONSTRUCTION TO SDC BEFORE CONSTRUCTION BEGINS.</div> <div>6. THE STRUCTURE AND ALL CONSTRUCTION SHALL CONFORM TO ALL APPLICABLE SECTIONS OF THE CURRENT INTERNATIONAL RESIDENTIAL CODE AND ANY LOCAL LAWS WHERE THE STRUCTURE IS TO BE CONSTRUCTED. IN ALL CASES CURRENT CODES TAKE PRECEDENT OVER THE INFORMATION ON THESE HOUSE PLANS.</div> <div>THE FOLLOWING SECTIONS ARE TO BE REVIEWED BY THE GENERAL CONTRACTOR FOR CONFORMANCE TO LOCAL REQUIREMENTS AND CONDITIONS PRIOR TO THE COMMENCEMENT OF PERMITTING AND CONSTRUCTION</div>	<div>REINFORCING STEEL</div> <div>1. REINFORCING BARS SHALL BE NEW BILLET STEEL CONFORMING TO ASTM A615, GRADE 60.</div> <div>2. DETAILING, FABRICATION, AND PLACEMENT OF REINFORCING STEEL SHALL BE IN ACCORDANCE WITH ACI 315 LATEST EDITION* MANUAL OF STANDARD PRACTICE FOR DETAILING CONCRETE STRUCTURES.</div> <div>3. HORIZONTAL FOOTING AND WALL REINFORCEMENT SHALL BE CONTINUOUS AND SHALL HAVE 90° BENDS OR CORNER BARS SHALL BE INSTALLED. THE CORNER BAR SHALL HAVE THE SAME SIZE AND SPACING AS THE HORIZONTAL REINFORCEMENT WITH A CLASS B TENSION SPLICE.</div> <div>4. LAP REINFORCEMENT AS REQUIRED A MINIMUM OF 40 BAR DIAMETERS FOR TENSION OR COMPRESSION UNLESS NOTED OTHERWISE. SPLICES IN MASONRY SHALL BE A MINIMUM OF 48 BAR DIAMETERS.</div> <div>5. WHERE REINFORCING DOWELS ARE REQUIRED THEY SHALL BE EQUIVALENT SIZE AND SPACING AS THE VERTICAL REINFORCEMENT. THE DOWEL SHALL EXTEND 48 BAR DIAMETERS VERTICALLY AND 20 BAR DIAMETERS INTO FOOTING.</div> <div>6. WHERE REINFORCING STEEL IS REQUIRED VERTICALLY DOWELS SHALL BE PROVIDED UNLESS NOTED OTHERWISE.</div> <div>CONCRETE MASONRY</div> <div>1. CONCRETE MASONRY UNITS (CMU) SHALL BE ERECTED AS LOAD BEARING CONCRETE MASONRY, COMPLY WITH ACI 530.1 "SPECIFICATION FOR MASONRY STRUCTURES" FOR MATERIALS, METHODS, AND WORKMANSHIP.</div> <div>2. CONCRETE MASONRY UNITS SHALL CONFORM TO ASTM C90 WITH A NET COMPRESSIVE STRENGTH OF 1900 PSI.</div> <div>3. CMU MINIMUM COMPRESSIVE STRENGTH (F_m) SHALL BE 1500 PSI.</div> <div>4. MORTAR SHALL BE TYPE "M"OR "S" CONFORMING TO ASTM C270.</div> <div>5. ALL CELLS CONTAINING REINFORCEMENT, CELLS BELOW GRADE, AND ANY LOCATIONS NOTED ON THE PLANS SHALL BE GROUTED SOLID. GROUT SHALL HAVE A MINIMUM 28 DAY COMPRESSIVE STRENGTH (f_m) OF 2000 PSI.</div> <div>6. PROVIDE PREFABRICATED * LADDER-WIDE "JOINT REINFORCEMENT AT 16" O.C. VERTICALLY " REINFORCEMENT SHALL HAVE AT LEAST ONE CROSS WIRE OF AT LEAST NO. 9 GAGE STEEL FOR EACH TWO SQUARE FEET OF WALL AREA. LONGER DOWEL WIRES SHALL BE THOROUGHLY EMBEDDED IN THE BED JOINT MORTAR. JOINT REINFORCEMENT SHALL BE INSTALLED IN THE FIRST TWO BED JOINTS ABOVE LEVELS AT OPENINGS. JOINT REINFORCEMENT SHALL NOT EXTEND THROUGH CONTROL JOINTS.</div> <div>7. BEAMS OR GIRDERS (OR POINT LOADS TRANSMITTED TO THE CMU WALL BY A COLUMN) WHICH HAVE A REACTION EXCEEDING 10 KIIPS (AS NOTED ON THE DRAWINGS) SUPPORTED ON CMU WALLS SHALL HAVE A MINIMUM BEARING LENGTH OF 9 INCHES OR THE FULL WIDTH OF THE CMU WALL, WHICHEVER IS LESS. THE BLOCK UNDER THE BEAM SHALL BE GROUTED SOLID FOR A DISTANCE OF THE BEARING AREA PLUS FOUR TIMES THE WALL THICKNESS. WHERE VERTICAL REINFORCING STEEL IS REQUIRED IN THE CMU WALL THE BEARING AREA SHALL HAVE A MINIMUM OF TWO REINFORCING BARS CONTINUOUS TO THE FOOTING. THESE ADDITIONAL BARS SHALL MATCH THE VERTICAL BAR SIZE.</div> <div>8. LOOSE STEEL ANGLES SERVING AS LITTELS FOR BRICK VENEER SHALL HAVE A MINIMUM OF 6" OF BEARING UNLESS NOTED OTHERWISE.</div> <div>9. PROVIDE A SOLID GROUT COURSE AT THE TOP OF THE MASONRY ELEVATIONS.</div> <div>STRUCTURAL WOOD PANELS</div> <div>1. FABRICATION, AND PLACEMENT OF STRUCTURAL SHEATHING SHALL BE IN ACCORDANCE WITH THE APA DESIGN " CONSTRUCTION GUIDE " RESIDENTIAL AND COMMERCIAL", AND ALL OTHER APPLICABLE APA STANDARDS.</div> <div>2. ALL STRUCTURALLY REQUIRED SHEATHING SHALL BEAR THE MARK OF THE APA.</div> <div>3. WALL SHEATHING SHALL BE APA RATED STRUCTURAL SHEATHING. WALL SHEATHING SHALL BE ATTACHED TO ITS SUPPORTING WALL FRAMING WITH 1-8d CC NAIL AT 6" O.C. AT PANEL EDGES AND @ 12" O.C. IN PANEL FIELD UNLESS OTHERWISE NOTED ON THE PLANS. SHEATHING SHALL HAVE A SPAN RATING CONSTANT WITH THE FRAMING SPACING. APPLY BUILDING PAPER OVER THE SHEATHING AS REQUIRED.</div> <div>4. ROOF SHEATHING SHALL BE APA RATED SHEATHING EXPOSURE 1 OR 2. ROOF SHEATHING SHALL BE CONTINUOUS OVER TWO SUPPORTS AND ATTACHED TO ITS SUPPORTING ROOF FRAMING WITH 1-8d CC NAIL AT 6" O.C. AT PANEL EDGES AND @ 12" O.C. IN PANEL FIELD UNLESS OTHERWISE NOTED ON THE PLANS. SHEATHING SHALL BE APPLIED PERPENDICULAR TO FRAMING. SHEATHING SHALL HAVE A SPAN RATING CONSTANT WITH THE FRAMING SPACING. USE SUITABLE EDGE SUPPORT BY USE OF PLYWOOD CLIPS OR LUMBER BLOCKING UNLESS OTHERWISE NOTED. PANEL END JOINTS SHALL OCCUR OVER FRAMING. APPLY BUILDING PAPER OVER THE SHEATHING AS REQUIRED.</div> <div>5. FLOOR SHEATHING SHALL BE APA RATED SHEATHING EXPOSURE 1 OR 2. ATTACH SHEATHING TO ITS SUPPORTING FRAMING WITH 1-8d CC NAIL AT 6" O.C. AT PANEL EDGES AND @ 12" O.C. IN PANEL FIELD UNLESS OTHERWISE NOTED ON THE PLANS. SHEATHING SHALL BE APPLIED PERPENDICULAR TO FRAMING. SHEATHING SHALL HAVE A SPAN RATING CONSTANT WITH THE FRAMING SPACING. USE SUITABLE EDGE SUPPORT BY USE OF 1x6 PLYWOOD OR LUMBER BLOCKING UNLESS OTHERWISE NOTED. PANEL END JOINTS SHALL OCCUR OVER FRAMING. APPLY BUILDING PAPER OVER THE SHEATHING AS REQUIRED.</div> <div>6. SHEATHING SHALL HAVE A 1/8" GAP AT PANEL ENDS AND EDGES AS RECOMMENDED IN ACCORDANCE WITH THE APA.</div> <div>TIMBER</div> <div>1. SOLID SAWN WOOD FRAMING SHALL CONFORM TO THE SPECIFICATIONS AS LISTED IN THE NATIONAL FOREST PRODUCTS ASSOCIATION* NATIONAL DESIGN SPECIFICATION FOR WOOD CONSTRUCTION* LATEST EDITION (NDS), THE FRAMING SHALL BE OF THE SPECIES AND GRADE AS LISTED BELOW:</div> <div>1.1 JOISTS, RAFTERS, AND WOOD GIRDERS AND BEAMS SPRUCE PINE FIR No. 2</div> <div>1.2 STUDS SPRUCE PINE FIR No. 3 OR STUD GRADE</div> <div>2. LVL OR PSL SHALL THE FOLLOWING MINIMUM DESIGN STRESSES:</div> <div>2.1 E = 1.9 X 1066</div> <div>2.2 F_b = 2600 PSI</div> <div>2.3 F_v = 285 PSI</div> <div>2.4 F_c = 700 PSI</div> <div>3. LUMBER IN CONTACT WITH CONCRETE, MASONRY, OR EARTH SHALL BE PRESSURE TREATED IN ACCORDANCE WITH AFWPA STANDARD C-15. ALL OTHER EXPOSED TIMBER SHALL BE TREATED IN ACCORDANCE WITH AFWPA STANDARD C-2.</div> <div>4. NAILS SHALL BE COMMON WIRE NAILS UNLESS OTHERWISE NOTED.</div> <div>5. LAG SCREWS SHALL CONFORM TO ANSI / ASME STANDARD B18.2.1-1981. LEAD HOLES FOR LAG SCREWS SHALL BE IN ACCORDANCE WITH NDS SPECIFICATIONS.</div> <div>6. ALL BEAM BEARING ON TIMBER FRAMING SHALL HAVE FULL BEARING FOR THE WIDTH OF THE BEAM AND SUPPORTED BY A MINIMUM OF THREE STUDS. WHERE BEAMS BEAR ONTO A WALL PARALLEL TO THE BEAM THE BEAM SHALL HAVE A MINIMUM BEARING LENGTH OF 4'-1/2".</div> <div>7. STUDS WALLS SHALL CONSIST OF 2X4 STUDS @ 16" O.C. UNLESS OTHERWISE NOTED. STUDS SHALL BE CONTINUOUS FROM THE SOLE PLATE TO THE DRIL TOP PLATE AT THE CEILING OR ROOF. STUDS SHALL ONLY BE DISCONTINUOUS AT BEAMS. HEADERS FOR WINDOW OR DOOR OPENINGS. HEADER SHALL HAVE A MINIMUM OF ONE KING STUD AT EACH END OF THE HEADER. KING STUDS SHALL BE CONTINUOUS WITH THE SAME REQUIREMENT AS STUD WALLS.</div> <div>8. INDIVIDUAL STUDS FORMING A COLUMN SHALL BE ATTACHED TOGETHER WITH ONE 16d CC NAIL @ 6" O.C. STAGGERED THE STUD COLUMN SHALL BE CONTINUOUS TO THE FOUNDATION OR BEAM. THE COLUMN SHALL BE PROPERLY BLOCKED AT ALL FLOOR LEVELS TO ENSURE PROPER LOAD TRANSFER.</div> <div>9. BEAMS CONTAINING MULTIPLE PILES OF LUMBER SHALL HAVE EACH PLY ATTACHED TO ITS ADJACENT PLY WITH 3 1/2d CC NAILS @ 12" O.C.</div> <div>10. FLITCH PLATE BEAMS SHALL BE ATTACHED W/ 1/2" THROUGH BOLTS AT 24" O.C. STAGGERED W/ (2) BOLTS 6" FROM EA. END.</div> <div>11. STEEL BEAMS SHALL BE ATTACHED TO EACH COLUMN SUPPORT WITH TWO LAG SCREWS (1/2" DIAMETER x 4" LONG). LATERAL SUPPORT IS CONSIDERED ADEQUATE PROVIDING THE JOISTS ARE TOE NAILED TO THE SOLE PLATE, AND THE SOLE PLATE IS NAILED OR BOLTED TO THE BEAM FLANGE @ 48" O.C.</div>	<div>STRUCTURAL STEEL</div> <div>1. STRUCTURAL STEEL SHALL BE FABRICATED AND ERECTED IN ACCORDANCE WITH THE AMERICAN INSTITUTE OF STEEL CONSTRUCTION* CODE OF STANDARD PRACTICE FOR STEEL BUILDINGS AND BRIDGES* AND VOLUMES I AND II OF THE MANUAL OF STEEL CONSTRUCTION "LOAD RESISTANCE FACTOR DESIGN" LATEST EDITION.</div> <div>2. STRUCTURAL STEEL SHALL RECEIVE ONE COAT OF SHOP APPLIED RUST-INHIBITIVE PAINT. STEEL WHICH IS TO BE EMBEDDED IN CONCRETE, TOP FLANGES OF BEAMS WHICH HAVE SHEAR STUDS OR STEEL THAT WILL RECEIVE SPRAY-ON FIREPROOFING SHALL NOT BE PAINTED.</div> <div>3. ALL STEEL SHALL HAVE THE FOLLOWING MINIMUM YIELD STRESS (F_y) LISTED BELOW:</div> <div>ELEMENTF_y (ksi)</div> <div>3.1 STEEL WIDE FLANGE BEAMS AND COLUMNS50</div> <div>3.2 STEEL PIPE COLUMNS36</div> <div>3.3 TUBE STEEL46</div> <div>3.4 STEEL ANGLES AND MISC. SHAPES36</div> <div>4. WELDING SHALL CONFORM TO AMERICAN WELDING SOCIETY STRUCTURAL WELDING CODE AWS D1.1 LATEST EDITION. ELECTRODES FOR SHOP AND FIELD WELDING SHALL BE CLASS E70XX. ALL WELDING SHALL BE PERFORMED BY CERTIFIED WELDERS PER THE ABOVE STANDARDS.</div> <div>5. ANCHOR BOLTS SHALL BE A36 STEEL UNLESS OTHERWISE NOTED.</div> <div>6. STEEL TO STEEL CONNECTIONS SHALL BE DESIGNED BY THE STEEL FABRICATOR FOR THE REACTIONS AS SHOWN ON THE DRAWINGS (UNFACTORED REACTIONS) USING THE STANDARD SECTIONS AND DETAILS AS SHOWN ON THESE DRAWINGS. HOWEVER ALL CONNECTIONS SHALL USE A MINIMUM OF 3/4" A36 BOLTS AND WITH THE MINIMUM NUMBER OF BOLTS AS LISTED BELOW:</div> <div>6.1 W8, W10, W12 BEAMS2 ROWS OF BOLTS</div> <div>6.2 W14, W16 BEAMS3 ROWS OF BOLTS</div> <div>6.3 W18 BEAMS4 ROWS OF BOLTS</div> <div>6.4 W21 BEAMS5 ROWS OF BOLTS</div> <div>7. BOLTS SHALL BE TIGHTENED TO A SNUG TIGHT CONDITION UNO. THIS CONDITION IS ACHIEVED WHEN ALL PILES OF A CONNECTION ARE IN FIRM CONTACT. BOLTS IN TENSION, COMBINED SHEAR AND TENSION OR REQUIRED BY LRFD SPECIFICATION SECTION J11.1 MUST BE FULLY TENSIONED IN BEARING TYPE CONNECTION.</div> <div>8. ALL FILLET WELDS SHALL BE A MINIMUM OF -4 INCH UNLESS NOTED OTHERWISE</div> <div>EXTERIOR WOOD FRAMED DECKS</div> <div>1. A DECK IS AN EXPOSED EXTERIOR WOOD FLOOR STRUCTURE WHICH MAY BE ATTACHED TO THE STRUCTURE OR FREESTANDING. ROOFED PORCHES MAY BE CONSTRUCTED USING THESE PROVISIONS.</div> <div>2. SUPPORT POSTS FOR DECKS SHALL BE SUPPORTED ON A CAST-IN-PLACE CONCRETE FOOTING. SEE CONCRETE SECTION OF THESE SPECIFICATIONS FOR CONCRETE REQUIREMENTS. THE SIZE OF THE FOOTING SHALL BE NOTED ON THE PLANS.</div> <div>3. LUMBER IN CONTACT WITH THE GROUND, CONCRETE OR MASONRY SHALL BE PRESSURE TREATED IN ACCORDANCE WITH AFWPA STANDARD C-15. ALL REMAINING DECK LUMBER SHALL BE PRESSURE TREATED IN ACCORDANCE WITH AFWPA STANDARD C-2 OR A STANDARD GRADING EQUAL PROTECTION.</div> <div>4. WHEN ATTACHED TO A STRUCTURE, THE STRUCTURE TO WHICH ATTACHED SHALL HAVE A PRESSURE TREATED WOOD BAND FROM THE LENGTH OF THE DECK, OR METAL FLASHING SHALL BE USED TO PREVENT MOISTURE FROM COMING IN CONTACT WITH THE UNTREATED FRAMING OF THE STRUCTURE. THE DECK BAND ON THE STRUCTURE BAN SHALL BE CONSTRUCTED IN CONTACT WITH EACH OTHER EXCEPT ON BRICK VENEER STRUCTURES AND WHERE PLYWOOD SHEATHING IS REQUIRED AND PROPERLY LASHED. SIDING SHALL NOT BE INSTALLED BETWEEN THE STRUCTURE AN THE DECK BAND. IF ATTACHED TO A BRICK VENEER STRUCTURE, NEITHER FLASHING NOR A TREATED BAND FOR THE BRICK STRUCTURE IS REQUIRED. IN ADDITION, THE TREATED DECK BAND SHALL BE CONSTRUCTED IN CONTACT WITH THE BRICK VENEER.</div> <div>5. THE FOLLOWING SCHEDULE SHALL BE USED WHEN THE DECK IS SUPPORTED AT THE STRUCTURE BY ATTACHMENT:</div> <div>ALL STRUCTURES EXCEPT BRICK VENEER STRUCTURES</div> <div>MAX. JOIST SPANFASTENERS</div> <div>5.1 8'-0"5/8"Ø HDG BOLTS @ 42" O.C. AND 3-1/2d HDG NAILS @ 12" O.C.</div> <div>5.2 16'-0"5/8"Ø HDG BOLTS @ 20" O.C</div>
-------------------------------------------------------------------------------------------------------------------------------------------------------------------------------------------------------------------------------------------------------------------------------------------------------------------------------------------------------------------------------------------------------------------------------------------------------------------------------------------------------------------------------------------------------------------------------------------------------------------------------------------------------------------------------------------------------------------------------------------------------------------------------------------------------------------------------------------------------------------------------------------------------------------------------------------------------------------------------------------------------------------------------------------------------------------------------------------------------------------------------------------------------------------------------------------------------------------------------------------------------------------------------------------------------------------------------------------------------------------------------------------------------------------------------------------------------------------------------------------------------------------------------------------------------------------------------------------------------------------------------------------------------------------------------------------------------------------------------------------------------------------------------------------------------------------------	------------------------------------------------------------------------------------------------------------------------------------------------------------------------------------------------------------------------------------------------------------------------------------------------------------------------------------------------------------------------------------------------------------------------------------------------------------------------------------------------------------------------------------------------------------------------------------------------------------------------------------------------------------------------------------------------------------------------------------------------------------------------------------------------------------------------------------------------------------------------------------------------------------------------------------------------------------------------------------------------------------------------------------------------------------------------------------------------------------------------------------------------------------------------------------------------------------------------------------------------------------------------------------------------------------------------------------------------------------------------------------------------------------------------------------------------------------------------------------------------------------------------------------------------------------------------------------------------------------------------------------------------------------------------------------------------------------------------------------------------------------------------------------------------------------------------------------------------------------------------------------------------------------------------------------------------------------------------------------------------------------------------------------------------------------------------------------------------------------------------------------------------------------------------------------------------------------------------------------------------------------------------------------------------------------------------------------------------------------------------------------------------------------------------------------------------------------------------------------------------------------------------------------------------------------------------------------------------------------------------------------------------------------------------------------------------------------------------------------------------------------------------------------------------------------------------------------------------------------------------------------------------------------------------------------------------------------------------------------------------------------------------------------------------------------------------------------------------------------------------------------------------------------------------------------------------------------------------------------------------------------------------------------------------------------------------------------------------------------------------------------------------------------------------------------------------------------------------------------------------------------------------------------------------------------------------------------------------------------------------------------------------------------------------------------------------------------------------------------------------------------------------------------------------------------------------------------------------------------------------------------------------------------------------------------------------------------------------------------------------------------------------------------------------------------------------------------------------------------------------------------------------------------------------------------------------------------------------------------------------------------------------------------------------------------------------------------------------------------------------------------------------------------------------------------------------------------------------------------------------------------------------------------------------------------------------------------------------------------------------------------------------------------------------------------------------------------------------------------------------------------------------------------------------------------------------------------------------------------------------------------------------------------------------------------------------------------------------------------------------------------------------------------------------------------------------------------------------------------------------------------------------------------------------------------------------------------------------------------------------------------------------------------------------------------------------------------------------------------------------------------------------------------------------------------------------------------------------------------------------------------------------------------------------------------------------------------------------------------------------------------------------------------------------------------------------------------------------------------------------------------------------------------------------------------------------------------------------------------------------------------------------------------------------------------------------------------------------------------------------------------------------------------------------------------------------------------------------------------------------------------------------------------------------------------------------------------------------------------------------------------------------------------------------------------------------------------------------------------------------------------------------------------------------------------------------------------------------------------------------------------------------------------------------------------------------------------------------------------------------------------------------------------------------------------------------------------------------------------------------------------------------------------------------------------------------------------------------------------------------------------------------------------------------------------------------------------------------------------------------------------------------------------------------------------------------------------------------------------------------------------------------------------------------------------------------------------------------------------------------------------------------------------------------------------------------------------------------------------------------------------------------------------------------------------------------------------------------------------------------------------------------------------------------------------------------------------------------------------------------------------------------------------------------------------------------------------------------------------------------------------------------------------------------------------	------------------------------------------------------------------------------------------------------------------------------------------------------------------------------------------------------------------------------------------------------------------------------------------------------------------------------------------------------------------------------------------------------------------------------------------------------------------------------------------------------------------------------------------------------------------------------------------------------------------------------------------------------------------------------------------------------------------------------------------------------------------------------------------------------------------------------------------------------------------------------------------------------------------------------------------------------------------------------------------------------------------------------------------------------------------------------------------------------------------------------------------------------------------------------------------------------------------------------------------------------------------------------------------------------------------------------------------------------------------------------------------------------------------------------------------------------------------------------------------------------------------------------------------------------------------------------------------------------------------------------------------------------------------------------------------------------------------------------------------------------------------------------------------------------------------------------------------------------------------------------------------------------------------------------------------------------------------------------------------------------------------------------------------------------------------------------------------------------------------------------------------------------------------------------------------------------------------------------------------------------------------------------------------------------------------------------------------------------------------------------------------------------------------------------------------------------------------------------------------------------------------------------------------------------------------------------------------------------------------------------------------------------------------------------------------------------------------------------------------------------------------------------------------------------------------------------------------------------------------------------------------------------------------------------------------------------------------------------------------------------------------------------------------------------------------------------------------------------------------------------------------------------------------------------------------------------------------------------------------------------------------------------------------------------------------------------------------------------------------------------------------------------------------------------------------------------------------------------------------------------------------------------------------------------------------------------------------------------------------------------------------------------------------------------------------------------------------------------------------------------------------------------------------------------------------------------------------------------------------------------------------------------------------------------------------------------------------------------------

<div><div>SULLIVAN</div><div>DESIGN COMPANY</div></div> <div>9 1 0 • 3 1 9 • 0 2 1 0 www.sullivan.designcompany.com</div>		drawn by : JLM	
date : 4/24/24		checked by : SRS	
file name : SATTERWHITEGulfstream		sheet number : <div>SP</div> <div>copyright 2024 Sullivan Design Co. all rights reserved</div>	
Revisions		Satterwhite Builder., Inc.	
date	description		
		Sullivan Design Co. does not assume any liability for the construction methods or any deviation from these plans. All information on these plans is to be verified prior to the commencement of construction. Should any discrepancies occur between the construction of the project and the information from this plan for construction purposes do not scale these plans. Refer to dimensions indicated on these plans. Codes govern over drawings.	
Gulfstream Cottage			